TORRES MARAICA #B 18

PVRPV Real Estate

Property Information:

$ 370,000.00 USD For Sale

- **Type:**
- **Bed(s):** 2
- **Bath(s):** 3.00
- **Country:** M??xico

- **State / Region:** NAYARIT
- **City:** Riviera Nayarit
- **Area:** B Nayar
- **Year Built:** 103.00

Property Description:

EN VENTA DEPARTAMENTOS CON CASA CLUB PROMOCION LIMITADA!!!20% DE DESCUENTO AL PAGO DE CONTADO Seguridad las 24 hrsCercania a puntos clave: - A 15 minutos de **Punta de Mita, destino turistico de alto perfil. - A 20 minutos de Sayulita, pueblo magico y polo de atraccion turistica. - A 35 minutos del Aeropuerto Internacional de Puerto Vallarta. - Conexion directa con la **Carretera Federal 200- Tipo de desarrollo: Residencial y vacacional. - *Impuestos*: Bajos costos de mantenimiento y predial en comparacion con otras zonas turisticas.

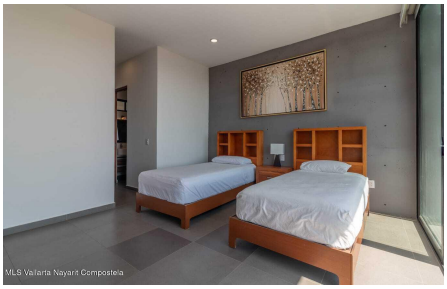

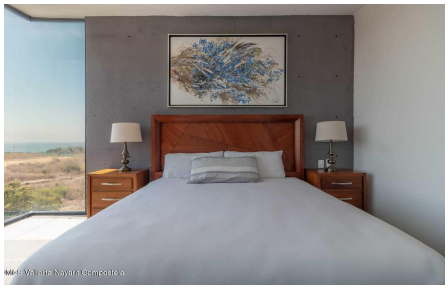

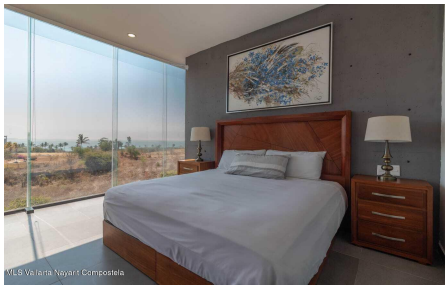

MLS Vallarta Nayarit Compostela

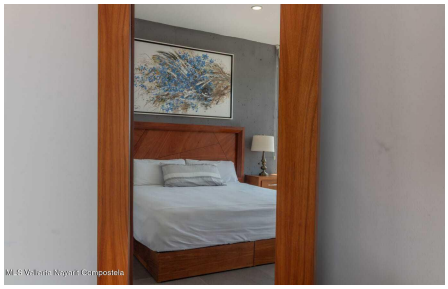
MLS Vallarta Nayarit Compostela

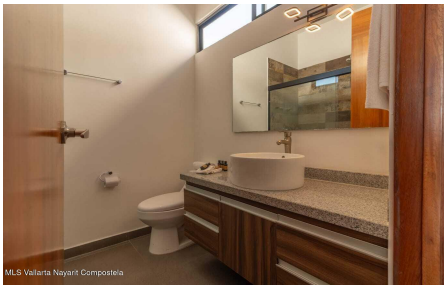
MLS Vallarta Nayarit Compostela

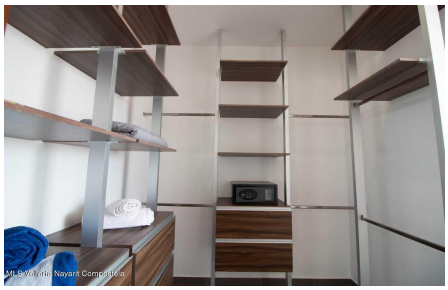
MLS Vallarta Nayarit Compostela

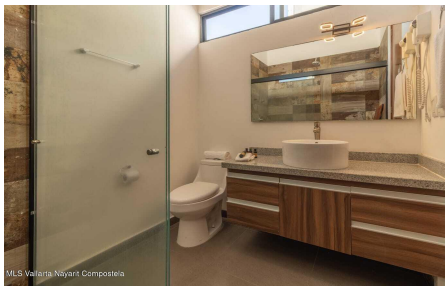
MLS Vallarta Nayarit Compostela

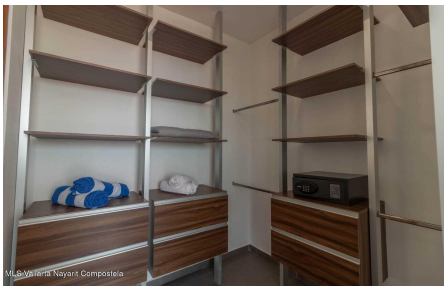
MLS Vallarta Nayarit Compostela